



1st June, 2026



London

Dr Selvaraj Balaji

Beyond the implant :
mastering Hard & Soft tissue
for long term outcomes

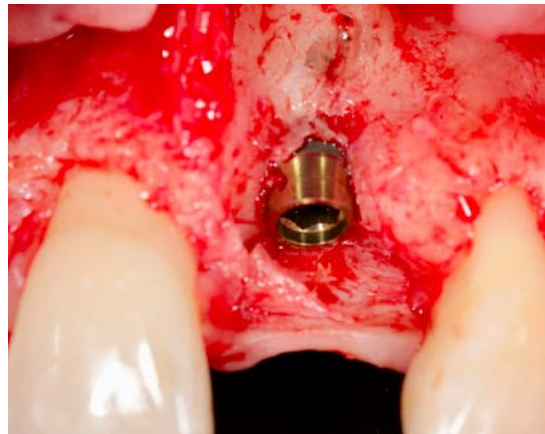
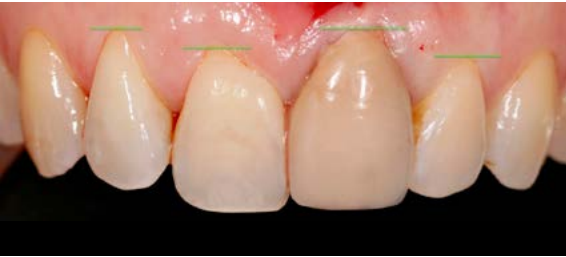

SPEAKER'S BIO

Dr Selvaraj Balaji

Dr. Balaji is an experienced dental surgeon with over 16 years in private practice, based in Buckingham. After gaining extensive surgical dentistry training in the UK's maxillofacial units, he went on to specialize exclusively in dental implants and regenerative techniques.

Founder of the Academy of Soft and Hard Tissue Augmentation (ASHA), Dr. Balaji has placed several thousand implants and trained with world-renowned experts, including Prof. Giovanni Zucchelli (Italy), Prof. F. Khoury (Germany), Istvan Urban (Hungary), and Dr. Hilt Tatum (USA).

He holds postgraduate qualifications from Glasgow, Edinburgh, and London, and is passionate about mentoring fellow dentists. With a commitment to innovation and excellence, Dr. Balaji ensures his patients receive the highest standard of advanced implant and regenerative care.



AIMS

- To provide a comprehensive understanding of soft tissue augmentation techniques in implant dentistry.
- To enhance knowledge of the materials and methods used for successful bone and soft tissue regeneration.
- To highlight the challenges and potential complications in soft tissue augmentation procedures.



OBJECTIVES

1. Understand the Principles:

- Learn the biological mechanisms behind soft tissue regeneration in implant dentistry.

2. Identify Indications:

- Recognize when and where soft tissue augmentation are necessary in clinical practice.

3. Explore Materials and Techniques:

- Review the various soft tissue grafting techniques (connective tissue grafts, free gingival grafts, etc.).

4. Soft Tissue Regeneration:

- Learn soft tissue regeneration techniques and the importance of managing gingival biotypes for implant success.

5. Complications and Management:

- Understand common complications in soft tissue augmentation and their management strategies.

SCIENTIFIC PROGRAMME



1st June, 2026

Royal Dental Lab; 12 London, London Mews, Tyburnia, London W2 1HY

6:00 pm Welcome and registrations

6:15 pm Lab Overview

6:30 pm Lecture

8:30 pm Q & A

9:00 pm End of the course

CALENDAR AND TIMETABLES

1st June, 2026
6.00 PM - 9.00 PM

SUBSCRIPTION FEE

INVITATION ONLY

VENUE

Royal Dental Lab
12 London, London Mews,
Tyburnia, London W2 1HY

SUBSCRIPTION

Sweden & Martina Ltd, email: info.uk@sweden-martina.com, Tel: +44 (0)1293 302013.
We have limited availability for this event, so to avoid disappointment please reserve your place by contacting us. Registrations will be accepted and processed in chronological order according to the receipt date. **Maximum number of delegates: 20**

Please fill this form out and send it to info.uk@sweden-martina.com

UKIMPL2026022

Billing Name

Billing

Address

Postcode

City

Tel

E-mail

Name and Surname of the attendee

Personal E-mail of the attendee

Practice name

GDC nr

TM agent.

Full privacy policy available at this address: www.sweden-martina.com/informative-privacy

ORGANIZATIONAL SECRETARY Sweden & Martina Ltd

5th Floor, North Side, 7/10 Chandos Street
Cavendish Square, W1G9DQ, London GB250831915
www.sweden-martina.com

FOLLOW US!

 [@swedenmartina](https://www.instagram.com/swedenmartina)

 [swedenmartina](https://www.facebook.com/swedenmartina)

**STAY IN
THE
LOOP**

